March

BWV Anh. 124
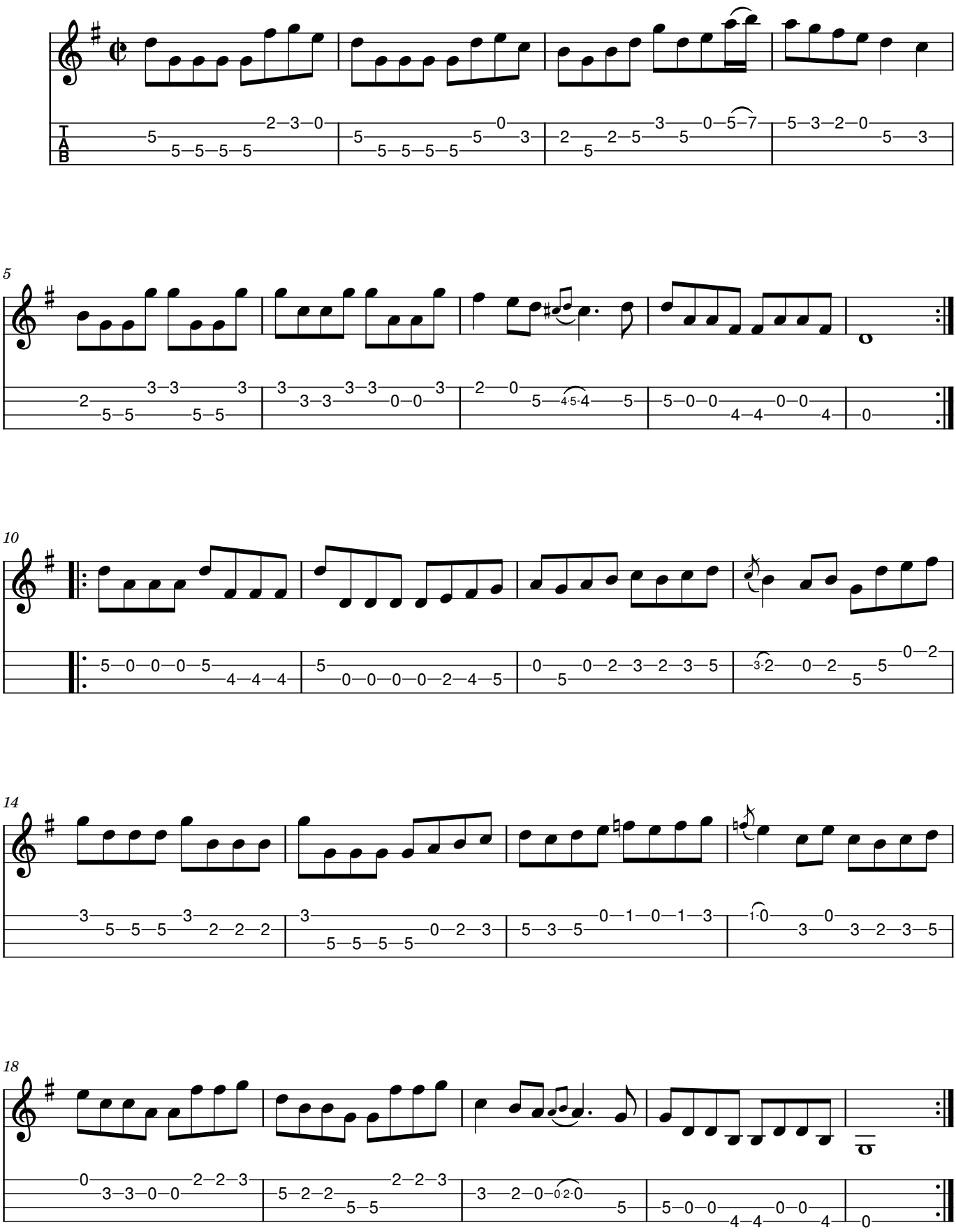
Carl Philipp Emanuel Bach