Minuet

BWV Anh. 132
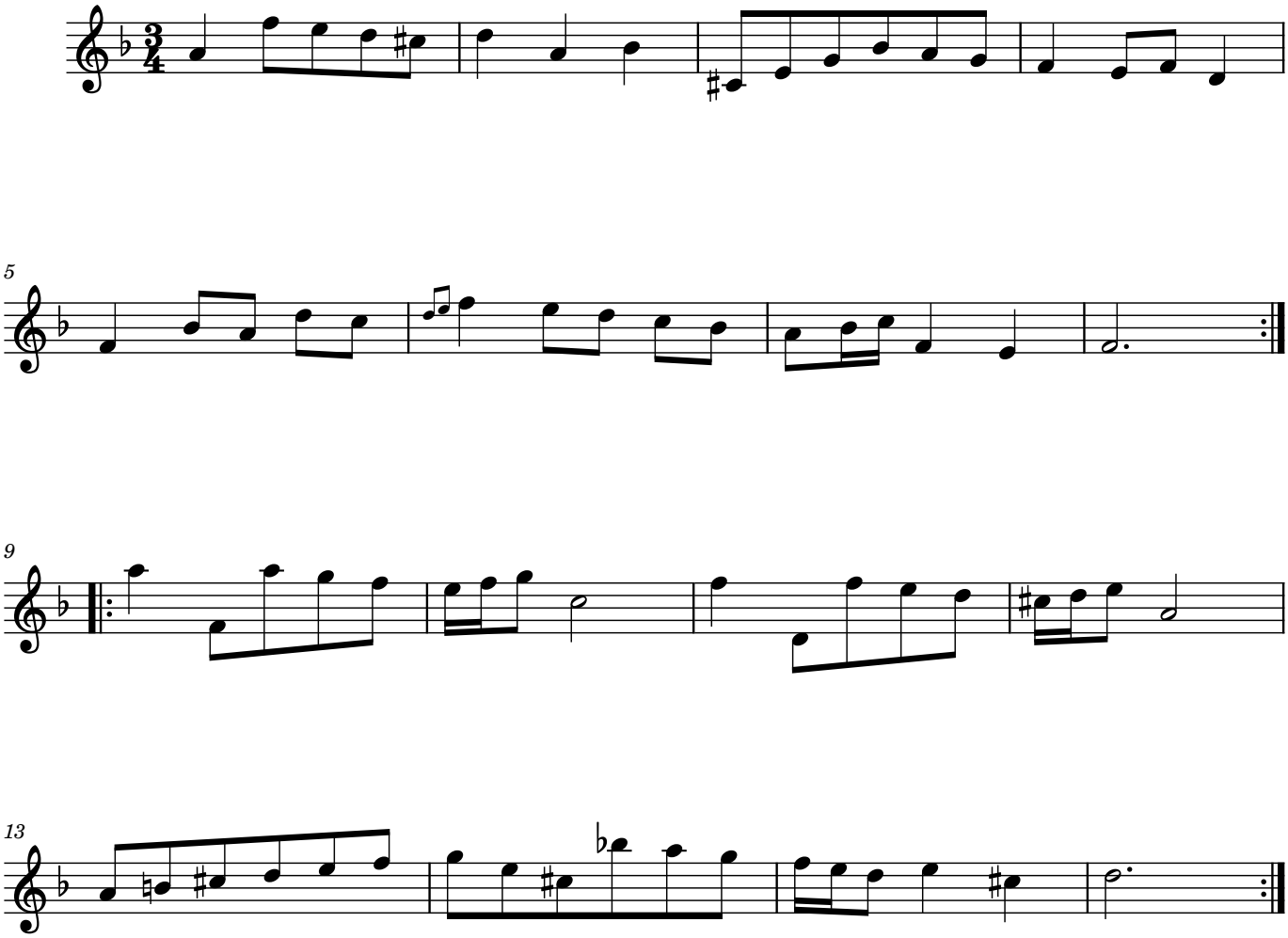
Johann Sebastian Bach?